COOPER GREEN POOKS

89, Trinity Street, Shrewsbury, SY3 7PD

£850 Per Month

89, Trinity Street, Shrewsbury, SY3 7PD

£850 Per Month

VIRTUAL TOUR AVAILABLE: Well maintained and improved two bedroom Victorian mid terraced house in the very popular residential area of Belle Vue, a short walk from Shrewsbury town centre.

Available: Immediately

Description

Comprising: Living room with electric fire, modern kitchen including oven & hob, door to rear courtyard garden including outside store, downstairs WC, access to cellar. Stairs to first floor, two double bedrooms, bathroom including shower. Gas central heating. EPC C

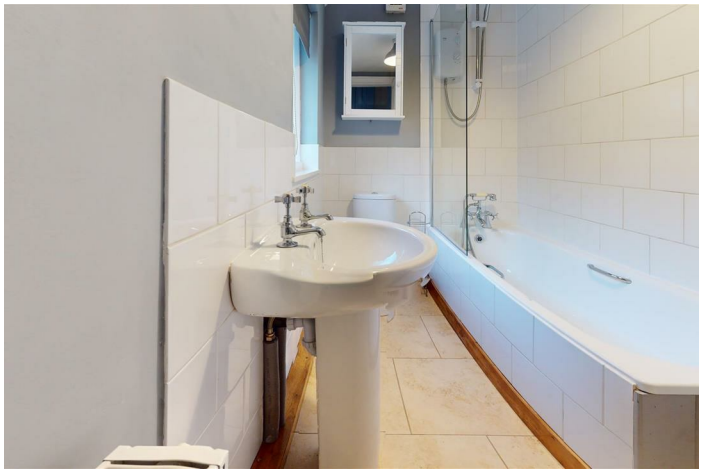

Unfurnished

Council Tax Band: B

Available: 12th March 2026

EPC: C

Floor Plans

These particulars, whilst believed to be accurate are set out as a general outline only for guidance and do not constitute any part of an offer or contract. Intending purchasers should not rely on them as statements of representation of fact, but must satisfy themselves by inspection or otherwise as to their accuracy. No person in this firms employment has the authority to make or give any representation or warranty in respect of the property.

3 Barker Street, Shrewsbury, Shropshire, SY1 1QF
Tel: 01743 276666 Email: lettings@cgpooks.co.uk www.cgpooks.co.uk